Eklundapolska #3
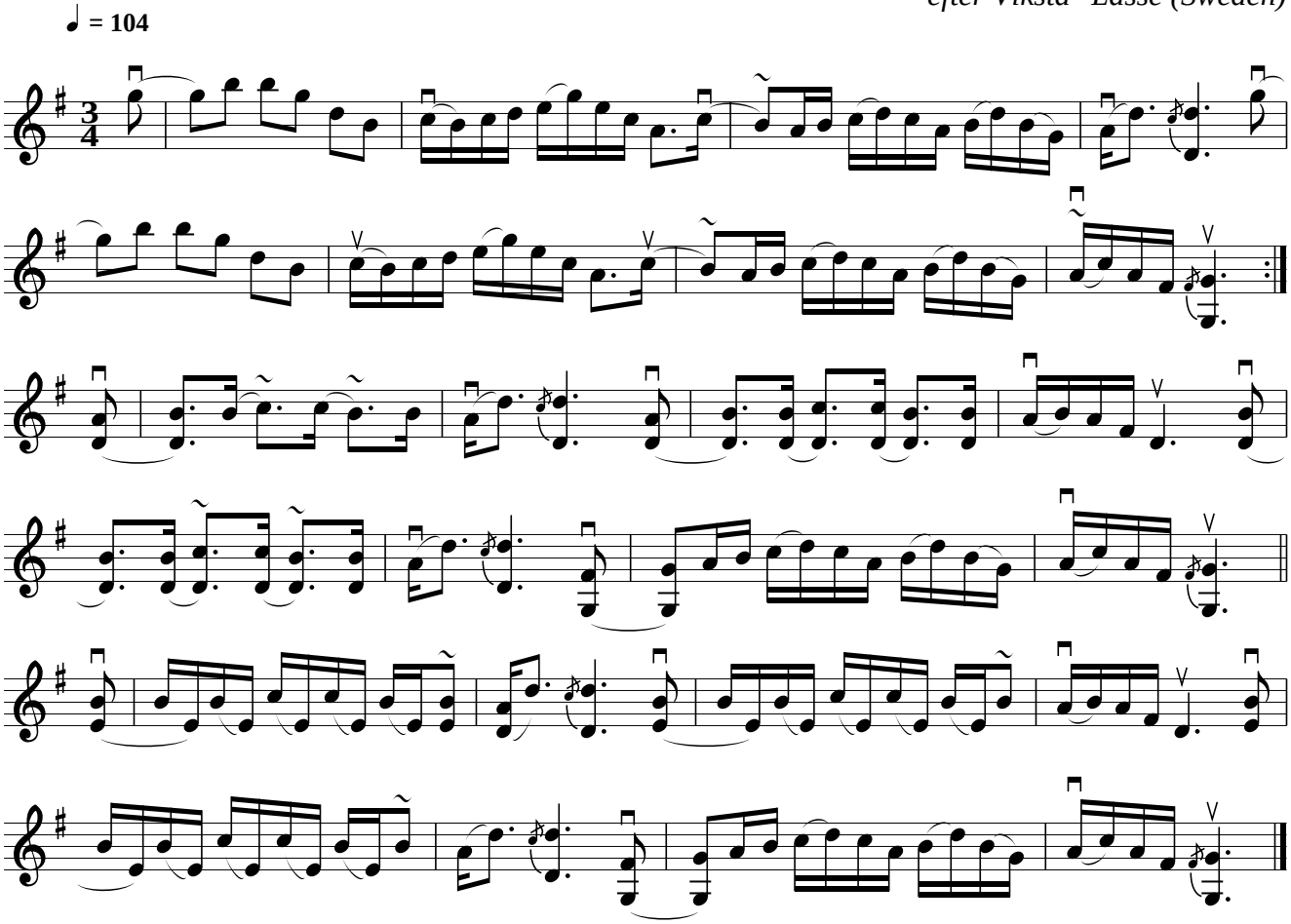
efter Viksta−Lasse (Sweden)