Polska efter Sven Gräf

Orsa Polska
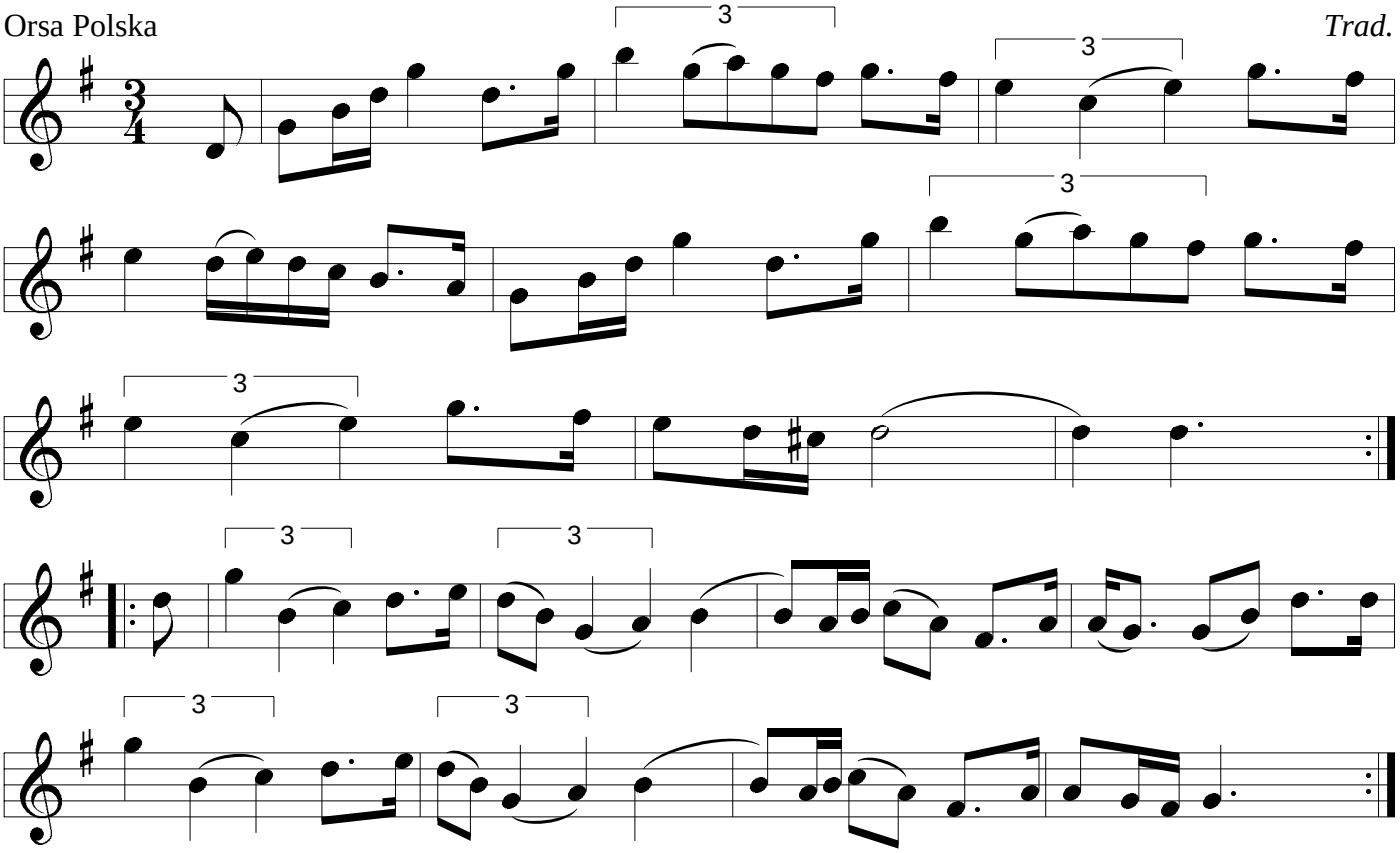
Trad.